1939

Leongatha Defeats Warragul at Leongatha
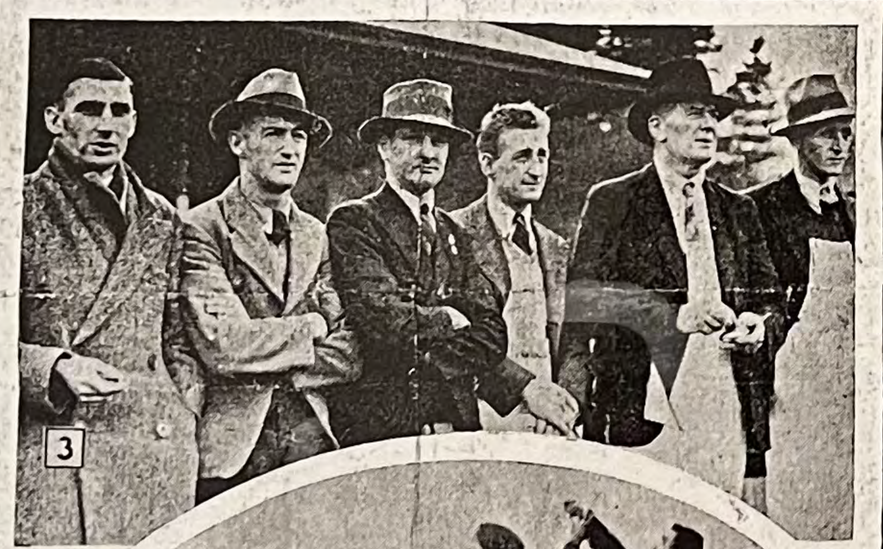
Leongatha defeated Warragul in their game at Leongatha on Saturday. These pictures show the teams, trainers and committeemen, incidents of the game, and groups around the arena. 1. Jack Howard (left), captain and coach of Leongatha, tosses with G. Warren, Warragul Captain. 2. Leongatha team. 3. Leongatha trainers and committee (left to right): Messrs A. Miles, N. Clark, J. Latta (Sec.), W. Taylor, R. West, and T. Maxwell. 4. Warragul committeemen (left to right): Dr. O. Trumpy (Pres.), Messrs A. Martin, J. Cummins, F. Bishop, E. McGilton and Ray Baxter. 5. Warragul team.